

SCHEDULE OF AMENDMENTS

LANDSCAPE PLANS - DEVELOPMENT APPLICATION 65-71 BURDETT ST, HORNSBY

AMENDMENTS and ADDITIONAL PLANS

Issue Rev. E dated 12.8.21

(List of amendments from DA plans dated 5.3.20)

1919 / DA-L01E LANDSCAPE SITE PLAN
1919 / DA-L02E TREE RETENTION PLAN
1919 / DA-L03E PLANTING PLAN
1919 / DA-L04E PLANTING SCHEDULE
1919 / DA-L05E DETAILS
1919 / DA-L06E SOUTH ELEVATION + LONG SECTION
1919 / DA-L07E EAST + WEST ELEVATIONS
1919 / DA-L08E DETAIL SECTIONS
1919 / DA-L09E SECTIONS DRIVEWAY PLANTERS
1919 / DA-L10E FIRST FLOOR LANDSCAPE PLAN

AMENDMENTS:

- Building footprint reduced. Landscape Area Increased
- Driveway planters widened to increase canopy tree root volume
- Driveway to basement shortened
- 'Green Roof' over driveway replaced with deep soil planting
- Bushland Garden area increased and accessible pathway added
- Bird Corridor added to Bushland Garden
- Additional garden seating added
- Additional existing canopy trees retained (Trees 57, 58, 59 60, 63)
- Locally indigenous trees proposed increased from 26 to 30
- Communal BBQ area added
- Floor Plan reduced to allow for widening of Lower Ground Floor Courtyards
- Lower Ground Floor Courtyards redesigned
- L.G.F. Courtyard Planting Beds enlarged + widened to provide additional room privacy
- L.G.F. Courtyard Garden Gazebo added
- L.G.F. water features added
- Steps eastern side of building modified
- Secondary Pedestrian entrance on Burdett St deleted
- Entrance path to front door moved to adjoin drop-off driveway + increase planting area
- Sub-Station on Burdett St. re-aligned to reduced visibility
- Front fencing reduced in length and set back to provide for additional screen planting
- Ground Floor Courtyard 5 replaced with Hair Salon
- Courtyard 5 re-located to First Floor to provide increased outdoor recreation space
- New Ground Floor 'Outdoor Areas' provided adjoining lounge areas
- New First Floor 'Outdoor Area' added on eastern side of building
- Café Terrace facing Burdett St. reduced in size + pergola added
- Additional screen planting added to front building setback
- Additional street tree added
- Deep Soil Areas generally increased
- Acoustic fence added to Western Boundary adjoining driveway
- Planting Schedule amended to coincide with architectural revisions
- Architectural amendments allowed for increase in overall Landscape Area + Deep Soil Area
- L05 details amended and new Detail 09 added
- Additional plans submitted:
 - L07 East + West Elevations
 - L08 Detail Sections
 - L09 Sections Driveway Planters
 - L10 First Floor Landscape Plan



T56	CINNAMOMUM CAMPHORA	CAMPUR LARUEL	950mm	17m	16m	11.6m	Resistant + Present
T57	SYNCAIRA GLOXIFLORA <td>TURENINE<td>400mm<td>16m</td><td>16m<td>7.8m</td><td>Resistant + Present</td></td></td></td>	TURENINE <td>400mm<td>16m</td><td>16m<td>7.8m</td><td>Resistant + Present</td></td></td>	400mm <td>16m</td> <td>16m<td>7.8m</td><td>Resistant + Present</td></td>	16m	16m <td>7.8m</td> <td>Resistant + Present</td>	7.8m	Resistant + Present
T58	CALLISTROPIS GLOXIFLORA <td>WOLLOU BUTTERBUH<td>100mm</td><td>9m</td><td>9m</td><td>2.4m</td><td>Resistant + Present</td></td>	WOLLOU BUTTERBUH <td>100mm</td> <td>9m</td> <td>9m</td> <td>2.4m</td> <td>Resistant + Present</td>	100mm	9m	9m	2.4m	Resistant + Present
T59	CALLISTROPIS SAGINUS <td>WOLLOU BUTTERBUH<td>300mm</td><td>9m</td><td>9m</td><td>4.8m</td><td>Resistant + Present</td></td>	WOLLOU BUTTERBUH <td>300mm</td> <td>9m</td> <td>9m</td> <td>4.8m</td> <td>Resistant + Present</td>	300mm	9m	9m	4.8m	Resistant + Present
T60	ACHENA SETHI <td>LILYBURY<td>200mm</td><td>9m</td><td>9m</td><td>2.4m</td><td>Resistant + Present</td></td>	LILYBURY <td>200mm</td> <td>9m</td> <td>9m</td> <td>2.4m</td> <td>Resistant + Present</td>	200mm	9m	9m	2.4m	Resistant + Present
T61	ARCHONTOPHOREX SP. <td>NATIVE CLOVE GOSNANI<td>150mm</td><td>7m</td><td>7m</td><td>1.5m</td><td>Resistant + Present</td></td>	NATIVE CLOVE GOSNANI <td>150mm</td> <td>7m</td> <td>7m</td> <td>1.5m</td> <td>Resistant + Present</td>	150mm	7m	7m	1.5m	Resistant + Present
T62	ARCHONTOPHOREX SP. <td>BANGALOW PALM<td>2 + 2 100mm</td><td>7m</td><td>7m</td><td>1.5m</td><td>Remove for Works</td></td>	BANGALOW PALM <td>2 + 2 100mm</td> <td>7m</td> <td>7m</td> <td>1.5m</td> <td>Remove for Works</td>	2 + 2 100mm	7m	7m	1.5m	Remove for Works
T63	CORYMBIA MACULATA <td>BANGALOW PALM<td>300mm</td><td>4m</td><td>1m</td><td>1.5m</td><td>Remove for Works</td></td>	BANGALOW PALM <td>300mm</td> <td>4m</td> <td>1m</td> <td>1.5m</td> <td>Remove for Works</td>	300mm	4m	1m	1.5m	Remove for Works
T64	ARCHONTOPHOREX SP. <td>BANGALOW PALM<td>150mm</td><td>4m</td><td>4m</td><td>1.5m</td><td>Resistant + Present</td></td>	BANGALOW PALM <td>150mm</td> <td>4m</td> <td>4m</td> <td>1.5m</td> <td>Resistant + Present</td>	150mm	4m	4m	1.5m	Resistant + Present
T65	ARCHONTOPHOREX SP. <td>BANGALOW PALM<td>200mm</td><td>10m</td><td>1m</td><td>2.5m</td><td>Resistant + Present</td></td>	BANGALOW PALM <td>200mm</td> <td>10m</td> <td>1m</td> <td>2.5m</td> <td>Resistant + Present</td>	200mm	10m	1m	2.5m	Resistant + Present
T66	ARCHONTOPHOREX SP. <td>BANGALOW PALM<td>150mm</td><td>3m</td><td>3m</td><td>2.5m</td><td>Remove - Example</td></td>	BANGALOW PALM <td>150mm</td> <td>3m</td> <td>3m</td> <td>2.5m</td> <td>Remove - Example</td>	150mm	3m	3m	2.5m	Remove - Example
T67	ARCHONTOPHOREX SP. <td>BANGALOW PALM<td>2 + 2 100mm</td><td>3m</td><td>3m</td><td>2.5m</td><td>Remove - Example</td></td>	BANGALOW PALM <td>2 + 2 100mm</td> <td>3m</td> <td>3m</td> <td>2.5m</td> <td>Remove - Example</td>	2 + 2 100mm	3m	3m	2.5m	Remove - Example
T68	ARCHONTOPHOREX SP. <td>BANGALOW PALM<td>300mm</td><td>7m</td><td>4m</td><td>3m</td><td>Resistant - Except</td></td>	BANGALOW PALM <td>300mm</td> <td>7m</td> <td>4m</td> <td>3m</td> <td>Resistant - Except</td>	300mm	7m	4m	3m	Resistant - Except
T69	CALLISTROPIS SAGINUS <td>WOLLOU BUTTERBUH<td>100mm</td><td>4m</td><td>4m</td><td>1.6m</td><td>Remove for Works</td></td>	WOLLOU BUTTERBUH <td>100mm</td> <td>4m</td> <td>4m</td> <td>1.6m</td> <td>Remove for Works</td>	100mm	4m	4m	1.6m	Remove for Works
T70	SYNCAIRA GLOXIFLORA <td>BANGALOW PALM<td>150mm</td><td>4m</td><td>4m</td><td>1.6m</td><td>Remove for Works</td></td>	BANGALOW PALM <td>150mm</td> <td>4m</td> <td>4m</td> <td>1.6m</td> <td>Remove for Works</td>	150mm	4m	4m	1.6m	Remove for Works
T71	SYNCAIRA GLOXIFLORA <td>TURENINE<td>150mm</td><td>16m</td><td>6m</td><td>6m</td><td>Resistant + Present</td></td>	TURENINE <td>150mm</td> <td>16m</td> <td>6m</td> <td>6m</td> <td>Resistant + Present</td>	150mm	16m	6m	6m	Resistant + Present
T72	CALLISTROPIS SAGINUS <td>WOLLOU BUTTERBUH<td>100-150m</td><td>10m</td><td>7m</td><td>-</td><td>Resistant + Present</td></td>	WOLLOU BUTTERBUH <td>100-150m</td> <td>10m</td> <td>7m</td> <td>-</td> <td>Resistant + Present</td>	100-150m	10m	7m	-	Resistant + Present
T73	SYNCAIRA GLOXIFLORA <td>DEAD TOE PALM<td>150mm</td><td>10m</td><td>10m</td><td>6.6m</td><td>Resistant + Present</td></td>	DEAD TOE PALM <td>150mm</td> <td>10m</td> <td>10m</td> <td>6.6m</td> <td>Resistant + Present</td>	150mm	10m	10m	6.6m	Resistant + Present
T74	SYNCAIRA GLOXIFLORA <td>TURENINE<td>150mm</td><td>20m</td><td>10m</td><td>6.6m</td><td>Resistant + Present</td></td>	TURENINE <td>150mm</td> <td>20m</td> <td>10m</td> <td>6.6m</td> <td>Resistant + Present</td>	150mm	20m	10m	6.6m	Resistant + Present
T75	CORYMBIA MACULATA <td>SPOTTED GUM<td>300mm</td><td>28m</td><td>14m</td><td>9m</td><td>Resistant + Present</td></td>	SPOTTED GUM <td>300mm</td> <td>28m</td> <td>14m</td> <td>9m</td> <td>Resistant + Present</td>	300mm	28m	14m	9m	Resistant + Present
T76	HYDNOCARPUS LAURUS <td>NATIVE CLOVE GOSNANI<td>200mm</td><td>10m</td><td>10m</td><td>6.6m</td><td>Resistant + Present</td></td>	NATIVE CLOVE GOSNANI <td>200mm</td> <td>10m</td> <td>10m</td> <td>6.6m</td> <td>Resistant + Present</td>	200mm	10m	10m	6.6m	Resistant + Present
T77	SYNCAIRA GLOXIFLORA <td>TURENINE<td>450-500mm</td><td>27m</td><td>27m</td><td>6.6m</td><td>Resistant + Present</td></td>	TURENINE <td>450-500mm</td> <td>27m</td> <td>27m</td> <td>6.6m</td> <td>Resistant + Present</td>	450-500mm	27m	27m	6.6m	Resistant + Present
T78	PITCOPIUM UNDLUNDUM <td>SWEET PITCOPIUM<td>200mm</td><td>5m</td><td>5m</td><td>2.4m</td><td>Resistant + Present</td></td>	SWEET PITCOPIUM <td>200mm</td> <td>5m</td> <td>5m</td> <td>2.4m</td> <td>Resistant + Present</td>	200mm	5m	5m	2.4m	Resistant + Present
T79	SYNCAIRA GLOXIFLORA <td>TURENINE<td>350mm</td><td>20m</td><td>15m</td><td>6.6m</td><td>Resistant + Present</td></td>	TURENINE <td>350mm</td> <td>20m</td> <td>15m</td> <td>6.6m</td> <td>Resistant + Present</td>	350mm	20m	15m	6.6m	Resistant + Present
T80	SYNCAIRA GLOXIFLORA <td>LEMON SCENTED TEA TREE<td>150mm</td><td>9m</td><td>9m</td><td>4.8m</td><td>Resistant + Present</td></td>	LEMON SCENTED TEA TREE <td>150mm</td> <td>9m</td> <td>9m</td> <td>4.8m</td> <td>Resistant + Present</td>	150mm	9m	9m	4.8m	Resistant + Present
T81	LEPTOSPERMUM PETERSONI <td>LEMON SCENTED TEA TREE<td>150mm</td><td>8m</td><td>5m</td><td>4.4m</td><td>Remove - Defective</td></td>	LEMON SCENTED TEA TREE <td>150mm</td> <td>8m</td> <td>5m</td> <td>4.4m</td> <td>Remove - Defective</td>	150mm	8m	5m	4.4m	Remove - Defective
T82	LEPTOSPERMUM PETERSONI <td>LEMON SCENTED TEA TREE<td>300mm</td><td>9m</td><td>7m</td><td>1.6m</td><td>Resistant + Present</td></td>	LEMON SCENTED TEA TREE <td>300mm</td> <td>9m</td> <td>7m</td> <td>1.6m</td> <td>Resistant + Present</td>	300mm	9m	7m	1.6m	Resistant + Present
T83	LEPTOSPERMUM PETERSONI <td>LEMON SCENTED TEA TREE<td>150mm</td><td>9m</td><td>9m</td><td>4.8m</td><td>Resistant + Present</td></td>	LEMON SCENTED TEA TREE <td>150mm</td> <td>9m</td> <td>9m</td> <td>4.8m</td> <td>Resistant + Present</td>	150mm	9m	9m	4.8m	Resistant + Present
T84	CALLISTROPIS SAGINUS <td>WOLLOU BUTTERBUH<td>100mm</td><td>9m</td><td>4m</td><td>3m</td><td>Resistant + Present</td></td>	WOLLOU BUTTERBUH <td>100mm</td> <td>9m</td> <td>4m</td> <td>3m</td> <td>Resistant + Present</td>	100mm	9m	4m	3m	Resistant + Present
T85	PITCOPIUM UNDLUNDUM <td>TURENINE<td>300mm</td><td>6m</td><td>4m</td><td>2.4m</td><td>Resistant + Present</td></td>	TURENINE <td>300mm</td> <td>6m</td> <td>4m</td> <td>2.4m</td> <td>Resistant + Present</td>	300mm	6m	4m	2.4m	Resistant + Present
T86	LYSTONIA STRIATUS <td>CAMPUR TREE PALM<td>150mm</td><td>9m</td><td>9m</td><td>2.4m</td><td>Resistant + Present</td></td>	CAMPUR TREE PALM <td>150mm</td> <td>9m</td> <td>9m</td> <td>2.4m</td> <td>Resistant + Present</td>	150mm	9m	9m	2.4m	Resistant + Present
T87	NYSSA SYLVATICA <td>SLAET<td>200mm</td><td>5m</td><td>5m</td><td>2.4m</td><td>Remove for Works</td></td>	SLAET <td>200mm</td> <td>5m</td> <td>5m</td> <td>2.4m</td> <td>Remove for Works</td>	200mm	5m	5m	2.4m	Remove for Works
T88	PALAU SP. <td>CRAMPAP<td>300mm</td><td>8m</td><td>8m</td><td>6m</td><td>Remove for Works</td></td>	CRAMPAP <td>300mm</td> <td>8m</td> <td>8m</td> <td>6m</td> <td>Remove for Works</td>	300mm	8m	8m	6m	Remove for Works
T89	HELIOS ADERABACH <td>TURENINE<td>150mm</td><td>10m</td><td>10m</td><td>6.6m</td><td>Resistant + Present</td></td>	TURENINE <td>150mm</td> <td>10m</td> <td>10m</td> <td>6.6m</td> <td>Resistant + Present</td>	150mm	10m	10m	6.6m	Resistant + Present
T90	SYNCAIRA GLOXIFLORA <td>TURENINE<td>150mm</td><td>14m</td><td>1m</td><td>4.2m</td><td>Resistant + Present</td></td>	TURENINE <td>150mm</td> <td>14m</td> <td>1m</td> <td>4.2m</td> <td>Resistant + Present</td>	150mm	14m	1m	4.2m	Resistant + Present
T91	BROADCHOTUM ACROBOLUS <td>ELAVASARA FLARE<td>200mm</td><td>13m</td><td>9m</td><td>1.6m</td><td>Resistant + Present</td></td>	ELAVASARA FLARE <td>200mm</td> <td>13m</td> <td>9m</td> <td>1.6m</td> <td>Resistant + Present</td>	200mm	13m	9m	1.6m	Resistant + Present
T92	PITCOPIUM UNDLUNDUM <td>PITCOPIUM UNDLUNDUM<td>150mm</td><td>10m</td><td>10m</td><td>6.6m</td><td>Resistant + Present</td></td>	PITCOPIUM UNDLUNDUM <td>150mm</td> <td>10m</td> <td>10m</td> <td>6.6m</td> <td>Resistant + Present</td>	150mm	10m	10m	6.6m	Resistant + Present
T93	LEPTOSPERMUM PETERSONI <td>LEMON SCENTED TEA TREE<td>150mm</td><td>10m</td><td>7m</td><td>4.2m</td><td>Remove - Defective</td></td>	LEMON SCENTED TEA TREE <td>150mm</td> <td>10m</td> <td>7m</td> <td>4.2m</td> <td>Remove - Defective</td>	150mm	10m	7m	4.2m	Remove - Defective
T94	PITCOPIUM UNDLUNDUM <td>SWEET PITCOPIUM<td>150mm</td><td>4m</td><td>4m</td><td>4.2m</td><td>Resistant + Present</td></td>	SWEET PITCOPIUM <td>150mm</td> <td>4m</td> <td>4m</td> <td>4.2m</td> <td>Resistant + Present</td>	150mm	4m	4m	4.2m	Resistant + Present
T95	SYNCAIRA GLOXIFLORA <td>TURENINE<td>150mm</td><td>10m</td><td>10m</td><td>6.6m</td><td>Resistant + Present</td></td>	TURENINE <td>150mm</td> <td>10m</td> <td>10m</td> <td>6.6m</td> <td>Resistant + Present</td>	150mm	10m	10m	6.6m	Resistant + Present
T96	CARYA LUNNENSIS <td>PECAN<td>2 + 2 200mm</td><td>12m</td><td>10m</td><td>8.8m</td><td>Remove for Works</td></td>	PECAN <td>2 + 2 200mm</td> <td>12m</td> <td>10m</td> <td>8.8m</td> <td>Remove for Works</td>	2 + 2 200mm	12m	10m	8.8m	Remove for Works
T97	CORYMBIA MACULATA <td>SPOTTED GUM<td>300mm</td><td>28m</td><td>17m</td><td>6.6m</td><td>Resistant + Present</td></td>	SPOTTED GUM <td>300mm</td> <td>28m</td> <td>17m</td> <td>6.6m</td> <td>Resistant + Present</td>	300mm	28m	17m	6.6m	Resistant + Present
T98	LEPTOSPERMUM PETERSONI <td>LEMON SCENTED TEA TREE<td>150mm</td><td>9m</td><td>9m</td><td>4.8m</td><td>Resistant + Present</td></td>	LEMON SCENTED TEA TREE <td>150mm</td> <td>9m</td> <td>9m</td> <td>4.8m</td> <td>Resistant + Present</td>	150mm	9m	9m	4.8m	Resistant + Present
T99	SYNCAIRA GLOXIFLORA <td>SWEET PITCOPIUM<td>200-150mm</td><td>9m</td><td>9m</td><td>4.2m</td><td>Resistant + Present</td></td>	SWEET PITCOPIUM <td>200-150mm</td> <td>9m</td> <td>9m</td> <td>4.2m</td> <td>Resistant + Present</td>	200-150mm	9m	9m	4.2m	Resistant + Present
T100	SYNCAIRA GLOXIFLORA <td>TURENINE<td>150mm</td><td>14m</td><td>1m</td><td>4.2m</td><td>Resistant + Present</td></td>	TURENINE <td>150mm</td> <td>14m</td> <td>1m</td> <td>4.2m</td> <td>Resistant + Present</td>	150mm	14m	1m	4.2m	Resistant + Present
T101	SYNCAIRA GLOXIFLORA <td>CRAMPAP<td>150mm</td><td>10m</td><td>10m</td><td>6.6m</td><td>Resistant + Present</td></td>	CRAMPAP <td>150mm</td> <td>10m</td> <td>10m</td> <td>6.6m</td> <td>Resistant + Present</td>	150mm	10m	10m	6.6m	Resistant + Present
T102	SYNCAIRA GLOXIFLORA <td>TURENINE<td>150mm</td><td>15m</td><td>1m</td><td>4.2m</td><td>Resistant + Present</td></td>	TURENINE <td>150mm</td> <td>15m</td> <td>1m</td> <td>4.2m</td> <td>Resistant + Present</td>	150mm	15m	1m	4.2m	Resistant + Present
T103	ARCHONTOPHOREX SP. <td>BANGALOW PALM<td>150 x 9m</td><td>3 m</td><td>3 m</td><td>2.5m</td><td>Resistant + Remove</td></td>	BANGALOW PALM <td>150 x 9m</td> <td>3 m</td> <td>3 m</td> <td>2.5m</td> <td>Resistant + Remove</td>	150 x 9m	3 m	3 m	2.5m	Resistant + Remove
T104	SYNCAIRA GLOXIFLORA <td>BANGALOW PALM<td>150mm</td><td>10m</td><td>10m</td><td>6.6m</td><td>Resistant + Present</td></td>	BANGALOW PALM <td>150mm</td> <td>10m</td> <td>10m</td> <td>6.6m</td> <td>Resistant + Present</td>	150mm	10m	10m	6.6m	Resistant + Present
T105	SYGARIUS ROMANZOFFIANUM <td>COCCOS PALM<td>150mm</td><td>10m</td><td>10m</td><td>6.6m</td><td>Resistant + Present</td></td>	COCCOS PALM <td>150mm</td> <td>10m</td> <td>10m</td> <td>6.6m</td> <td>Resistant + Present</td>	150mm	10m	10m	6.6m	Resistant + Present
T106	CALLISTROPIS SAGINUS <td>WOLLOU BUTTERBUH<td>100mm</td><td>9m</td><td>6m</td><td>6.6m</td><td>Remove for Works</td></td>	WOLLOU BUTTERBUH <td>100mm</td> <td>9m</td> <td>6m</td> <td>6.6m</td> <td>Remove for Works</td>	100mm	9m	6m	6.6m	Remove for Works
T107	SYNCAIRA GLOXIFLORA <td>BANGALOW PALM<td>150mm</td><td>10m</td><td>10m</td><td></td></td>	BANGALOW PALM <td>150mm</td> <td>10m</td> <td>10m</td> <td></td>	150mm	10m	10m		

T56	CINNAMOMUM CAMPHORA	CAMPUR LARUEL	950mm	17m	16m	11.6m	Resistant + Present
T57	SYNCAIRA GLOXIFLORA <td>TURENINE<td>400mm<td>16m</td><td>16m<td>7.8m</td><td>Resistant + Present</td></td></td></td>	TURENINE <td>400mm<td>16m</td><td>16m<td>7.8m</td><td>Resistant + Present</td></td></td>	400mm <td>16m</td> <td>16m<td>7.8m</td><td>Resistant + Present</td></td>	16m	16m <td>7.8m</td> <td>Resistant + Present</td>	7.8m	Resistant + Present
T58	CALLISTROPIS GLOXIFLORA <td>WOLLOU BUTTERBUH<td>100mm</td><td>9m</td><td>9m</td><td>2.4m</td><td>Resistant + Present</td></td>	WOLLOU BUTTERBUH <td>100mm</td> <td>9m</td> <td>9m</td> <td>2.4m</td> <td>Resistant + Present</td>	100mm	9m	9m	2.4m	Resistant + Present
T59	CALLISTROPIS SAGINUS <td>WOLLOU BUTTERBUH<td>300mm</td><td>9m</td><td>9m</td><td>4.8m</td><td>Resistant + Present</td></td>	WOLLOU BUTTERBUH <td>300mm</td> <td>9m</td> <td>9m</td> <td>4.8m</td> <td>Resistant + Present</td>	300mm	9m	9m	4.8m	Resistant + Present
T60	ACHENA SETHI <td>LILYBURY<td>200mm</td><td>9m</td><td>9m</td><td>2.4m</td><td>Resistant + Present</td></td>	LILYBURY <td>200mm</td> <td>9m</td> <td>9m</td> <td>2.4m</td> <td>Resistant + Present</td>	200mm	9m	9m	2.4m	Resistant + Present
T61	ARCHONTOPHOREX SP. <td>NATIVE CLOVE GOSNANI<td>150mm</td><td>7m</td><td>7m</td><td>1.5m</td><td>Resistant + Present</td></td>	NATIVE CLOVE GOSNANI <td>150mm</td> <td>7m</td> <td>7m</td> <td>1.5m</td> <td>Resistant + Present</td>	150mm	7m	7m	1.5m	Resistant + Present
T62	ARCHONTOPHOREX SP. <td>BANGALOW PALM<td>2 + 2 100mm</td><td>7m</td><td>7m</td><td>1.5m</td><td>Remove for Works</td></td>	BANGALOW PALM <td>2 + 2 100mm</td> <td>7m</td> <td>7m</td> <td>1.5m</td> <td>Remove for Works</td>	2 + 2 100mm	7m	7m	1.5m	Remove for Works
T63	CORYMBIA MACULATA <td>BANGALOW PALM<td>300mm</td><td>4m</td><td>1m</td><td>1.5m</td><td>Remove for Works</td></td>	BANGALOW PALM <td>300mm</td> <td>4m</td> <td>1m</td> <td>1.5m</td> <td>Remove for Works</td>	300mm	4m	1m	1.5m	Remove for Works
T64	ARCHONTOPHOREX SP. <td>BANGALOW PALM<td>150mm</td><td>4m</td><td>4m</td><td>1.5m</td><td>Resistant + Present</td></td>	BANGALOW PALM <td>150mm</td> <td>4m</td> <td>4m</td> <td>1.5m</td> <td>Resistant + Present</td>	150mm	4m	4m	1.5m	Resistant + Present
T65	ARCHONTOPHOREX SP. <td>BANGALOW PALM<td>200mm</td><td>10m</td><td>1m</td><td>2.5m</td><td>Resistant + Present</td></td>	BANGALOW PALM <td>200mm</td> <td>10m</td> <td>1m</td> <td>2.5m</td> <td>Resistant + Present</td>	200mm	10m	1m	2.5m	Resistant + Present
T66	ARCHONTOPHOREX SP. <td>BANGALOW PALM<td>150mm</td><td>3m</td><td>3m</td><td>2.5m</td><td>Remove - Example</td></td>	BANGALOW PALM <td>150mm</td> <td>3m</td> <td>3m</td> <td>2.5m</td> <td>Remove - Example</td>	150mm	3m	3m	2.5m	Remove - Example
T67	ARCHONTOPHOREX SP. <td>BANGALOW PALM<td>2 + 2 100mm</td><td>3m</td><td>3m</td><td>2.5m</td><td>Remove - Example</td></td>	BANGALOW PALM <td>2 + 2 100mm</td> <td>3m</td> <td>3m</td> <td>2.5m</td> <td>Remove - Example</td>	2 + 2 100mm	3m	3m	2.5m	Remove - Example
T68	ARCHONTOPHOREX SP. <td>BANGALOW PALM<td>300mm</td><td>7m</td><td>4m</td><td>3m</td><td>Resistant - Except</td></td>	BANGALOW PALM <td>300mm</td> <td>7m</td> <td>4m</td> <td>3m</td> <td>Resistant - Except</td>	300mm	7m	4m	3m	Resistant - Except
T69	CALLISTROPIS SAGINUS <td>WOLLOU BUTTERBUH<td>100mm</td><td>4m</td><td>4m</td><td>1.6m</td><td>Remove for Works</td></td>	WOLLOU BUTTERBUH <td>100mm</td> <td>4m</td> <td>4m</td> <td>1.6m</td> <td>Remove for Works</td>	100mm	4m	4m	1.6m	Remove for Works
T70	SYNCAIRA GLOXIFLORA <td>BANGALOW PALM<td>150mm</td><td>4m</td><td>4m</td><td>1.6m</td><td>Remove for Works</td></td>	BANGALOW PALM <td>150mm</td> <td>4m</td> <td>4m</td> <td>1.6m</td> <td>Remove for Works</td>	150mm	4m	4m	1.6m	Remove for Works
T71	SYNCAIRA GLOXIFLORA <td>TURENINE<td>150mm</td><td>16m</td><td>6m</td><td>6m</td><td>Resistant + Present</td></td>	TURENINE <td>150mm</td> <td>16m</td> <td>6m</td> <td>6m</td> <td>Resistant + Present</td>	150mm	16m	6m	6m	Resistant + Present
T72	CALLISTROPIS SAGINUS <td>WOLLOU BUTTERBUH<td>100-150m</td><td>10m</td><td>7m</td><td>-</td><td>Resistant + Present</td></td>	WOLLOU BUTTERBUH <td>100-150m</td> <td>10m</td> <td>7m</td> <td>-</td> <td>Resistant + Present</td>	100-150m	10m	7m	-	Resistant + Present
T73	SYNCAIRA GLOXIFLORA <td>DEAD TOE PALM<td>150mm</td><td>10m</td><td>10m</td><td>6.6m</td><td>Resistant + Present</td></td>	DEAD TOE PALM <td>150mm</td> <td>10m</td> <td>10m</td> <td>6.6m</td> <td>Resistant + Present</td>	150mm	10m	10m	6.6m	Resistant + Present
T74	SYNCAIRA GLOXIFLORA <td>TURENINE<td>150mm</td><td>20m</td><td>10m</td><td>6.6m</td><td>Resistant + Present</td></td>	TURENINE <td>150mm</td> <td>20m</td> <td>10m</td> <td>6.6m</td> <td>Resistant + Present</td>	150mm	20m	10m	6.6m	Resistant + Present
T75	CORYMBIA MACULATA <td>SPOTTED GUM<td>300mm</td><td>28m</td><td>14m</td><td>9m</td><td>Resistant + Present</td></td>	SPOTTED GUM <td>300mm</td> <td>28m</td> <td>14m</td> <td>9m</td> <td>Resistant + Present</td>	300mm	28m	14m	9m	Resistant + Present
T76	HYDNOCARPUS LAURUS <td>NATIVE CLOVE GOSNANI<td>200mm</td><td>10m</td><td>10m</td><td>6.6m</td><td>Resistant + Present</td></td>	NATIVE CLOVE GOSNANI <td>200mm</td> <td>10m</td> <td>10m</td> <td>6.6m</td> <td>Resistant + Present</td>	200mm	10m	10m	6.6m	Resistant + Present
T77	SYNCAIRA GLOXIFLORA <td>TURENINE<td>450-500mm</td><td>27m</td><td>27m</td><td>6.6m</td><td>Resistant + Present</td></td>	TURENINE <td>450-500mm</td> <td>27m</td> <td>27m</td> <td>6.6m</td> <td>Resistant + Present</td>	450-500mm	27m	27m	6.6m	Resistant + Present
T78	PITCOPIUM UNDLUNDUM <td>SWEET PITCOPIUM<td>200mm</td><td>5m</td><td>5m</td><td>2.4m</td><td>Resistant + Present</td></td>	SWEET PITCOPIUM <td>200mm</td> <td>5m</td> <td>5m</td> <td>2.4m</td> <td>Resistant + Present</td>	200mm	5m	5m	2.4m	Resistant + Present
T79	SYNCAIRA GLOXIFLORA <td>TURENINE<td>350mm</td><td>20m</td><td>15m</td><td>6.6m</td><td>Resistant + Present</td></td>	TURENINE <td>350mm</td> <td>20m</td> <td>15m</td> <td>6.6m</td> <td>Resistant + Present</td>	350mm	20m	15m	6.6m	Resistant + Present
T80	SYNCAIRA GLOXIFLORA <td>LEMON SCENTED TEA TREE<td>150mm</td><td>9m</td><td>9m</td><td>4.8m</td><td>Resistant + Present</td></td>	LEMON SCENTED TEA TREE <td>150mm</td> <td>9m</td> <td>9m</td> <td>4.8m</td> <td>Resistant + Present</td>	150mm	9m	9m	4.8m	Resistant + Present
T81	LEPTOSPERMUM PETERSONII <td>LEMON SCENTED TEA TREE<td>150mm</td><td>8m</td><td>5m</td><td>4.4m</td><td>Remove - Defective</td></td>	LEMON SCENTED TEA TREE <td>150mm</td> <td>8m</td> <td>5m</td> <td>4.4m</td> <td>Remove - Defective</td>	150mm	8m	5m	4.4m	Remove - Defective
T82	LEPTOSPERMUM PETERSONII <td>LEMON SCENTED TEA TREE<td>300mm</td><td>9m</td><td>7m</td><td>14.6m</td><td>Resistant + Present</td></td>	LEMON SCENTED TEA TREE <td>300mm</td> <td>9m</td> <td>7m</td> <td>14.6m</td> <td>Resistant + Present</td>	300mm	9m	7m	14.6m	Resistant + Present
T83	LEPTOSPERMUM PETERSONII <td>LEMON SCENTED TEA TREE<td>150mm</td><td>9m</td><td>9m</td><td>4.8m</td><td>Resistant + Present</td></td>	LEMON SCENTED TEA TREE <td>150mm</td> <td>9m</td> <td>9m</td> <td>4.8m</td> <td>Resistant + Present</td>	150mm	9m	9m	4.8m	Resistant + Present
T84	CALLISTROPIS SAGINUS <td>WOLLOU BUTTERBUH<td>100mm</td><td>9m</td><td>4m</td><td>3m</td><td>Resistant + Present</td></td>	WOLLOU BUTTERBUH <td>100mm</td> <td>9m</td> <td>4m</td> <td>3m</td> <td>Resistant + Present</td>	100mm	9m	4m	3m	Resistant + Present
T85	PITCOPIUM UNDLUNDUM <td>TURENINE<td>300mm</td><td>6m</td><td>4m</td><td>2.4m</td><td>Resistant + Present</td></td>	TURENINE <td>300mm</td> <td>6m</td> <td>4m</td> <td>2.4m</td> <td>Resistant + Present</td>	300mm	6m	4m	2.4m	Resistant + Present
T86	LYSTONIA PTERIS <td>CAMPUR TREE PALM<td>150mm</td><td>9m</td><td>9m</td><td>2.4m</td><td>Resistant + Present</td></td>	CAMPUR TREE PALM <td>150mm</td> <td>9m</td> <td>9m</td> <td>2.4m</td> <td>Resistant + Present</td>	150mm	9m	9m	2.4m	Resistant + Present
T87	NYSSA SYLVATICA <td>SLAFT</td> <td>200mm</td> <td>5m</td> <td>5m</td> <td>2.4m</td> <td>Remove for Works</td>	SLAFT	200mm	5m	5m	2.4m	Remove for Works
T88	PALAU SP. <td>CRAMPAP</td> <td>300mm</td> <td>8m</td> <td>8m</td> <td>6m</td> <td>Remove for Works</td>	CRAMPAP	300mm	8m	8m	6m	Remove for Works
T89	HELIOS ADERBACH <td>TURENINE<td>150mm</td><td>10m</td><td>10m</td><td>6.6m</td><td>Resistant + Present</td></td>	TURENINE <td>150mm</td> <td>10m</td> <td>10m</td> <td>6.6m</td> <td>Resistant + Present</td>	150mm	10m	10m	6.6m	Resistant + Present
T90	SYNCAIRA GLOXIFLORA <td>TURENINE<td>150mm</td><td>14m</td><td>1m</td><td>4.2m</td><td>Resistant + Present</td></td>	TURENINE <td>150mm</td> <td>14m</td> <td>1m</td> <td>4.2m</td> <td>Resistant + Present</td>	150mm	14m	1m	4.2m	Resistant + Present
T91	BROADCHOTUM ACROBOLUS <td>ELAVASARA FLARE<td>200mm</td><td>13m</td><td>9m</td><td>1.6m</td><td>Resistant + Present</td></td>	ELAVASARA FLARE <td>200mm</td> <td>13m</td> <td>9m</td> <td>1.6m</td> <td>Resistant + Present</td>	200mm	13m	9m	1.6m	Resistant + Present
T92	PITCOPIUM UNDLUNDUM <td>PITCOPIUM UNDLUNDUM<td>150mm</td><td>10m</td><td>10m</td><td>6.6m</td><td>Resistant + Present</td></td>	PITCOPIUM UNDLUNDUM <td>150mm</td> <td>10m</td> <td>10m</td> <td>6.6m</td> <td>Resistant + Present</td>	150mm	10m	10m	6.6m	Resistant + Present
T93	LEPTOSPERMUM PETERSONII <td>LEMON SCENTED TEA TREE<td>150mm</td><td>10m</td><td>7m</td><td>4.2m</td><td>Remove - Defective</td></td>	LEMON SCENTED TEA TREE <td>150mm</td> <td>10m</td> <td>7m</td> <td>4.2m</td> <td>Remove - Defective</td>	150mm	10m	7m	4.2m	Remove - Defective
T94	PITCOPIUM UNDLUNDUM <td>SWEET PITCOPIUM<td>150mm</td><td>4m</td><td>4m</td><td>4.2m</td><td>Resistant + Present</td></td>	SWEET PITCOPIUM <td>150mm</td> <td>4m</td> <td>4m</td> <td>4.2m</td> <td>Resistant + Present</td>	150mm	4m	4m	4.2m	Resistant + Present
T95	SYNCAIRA GLOXIFLORA <td>TURENINE<td>150mm</td><td>10m</td><td>10m</td><td>6.6m</td><td>Resistant + Present</td></td>	TURENINE <td>150mm</td> <td>10m</td> <td>10m</td> <td>6.6m</td> <td>Resistant + Present</td>	150mm	10m	10m	6.6m	Resistant + Present
T96	CARYA LUNGENSIS <td>PECAN<td>2 + 2 200mm</td><td>12m</td><td>10m</td><td>8.8m</td><td>Remove for Works</td></td>	PECAN <td>2 + 2 200mm</td> <td>12m</td> <td>10m</td> <td>8.8m</td> <td>Remove for Works</td>	2 + 2 200mm	12m	10m	8.8m	Remove for Works
T97	CORYMBIA MACULATA <td>SPOTTED GUM<td>300mm</td><td>28m</td><td>17m</td><td>9m</td><td>Resistant + Present</td></td>	SPOTTED GUM <td>300mm</td> <td>28m</td> <td>17m</td> <td>9m</td> <td>Resistant + Present</td>	300mm	28m	17m	9m	Resistant + Present
T98	LEPTOSPERMUM PETERSONII <td>LEMON SCENTED TEA TREE<td>150mm</td><td>9m</td><td>9m</td><td>4.8m</td><td>Resistant + Present</td></td>	LEMON SCENTED TEA TREE <td>150mm</td> <td>9m</td> <td>9m</td> <td>4.8m</td> <td>Resistant + Present</td>	150mm	9m	9m	4.8m	Resistant + Present
T99	SYNCAIRA GLOXIFLORA <td>SWEET PITCOPIUM<td>200-150mm</td><td>9m</td><td>9m</td><td>4.2m</td><td>Resistant + Present</td></td>	SWEET PITCOPIUM <td>200-150mm</td> <td>9m</td> <td>9m</td> <td>4.2m</td> <td>Resistant + Present</td>	200-150mm	9m	9m	4.2m	Resistant + Present
T100	SYNCAIRA GLOXIFLORA <td>TURENINE<td>150mm</td><td>14m</td><td>1m</td><td>4.2m</td><td>Resistant + Present</td></td>	TURENINE <td>150mm</td> <td>14m</td> <td>1m</td> <td>4.2m</td> <td>Resistant + Present</td>	150mm	14m	1m	4.2m	Resistant + Present
T101	SYNCAIRA GLOXIFLORA <td>SPOTTED GUM<td>300mm</td><td>14m</td><td>14m</td><td>4.2m</td><td>Resistant + Present</td></td>	SPOTTED GUM <td>300mm</td> <td>14m</td> <td>14m</td> <td>4.2m</td> <td>Resistant + Present</td>	300mm	14m	14m	4.2m	Resistant + Present
T102	SYNCAIRA GLOXIFLORA <td>TURENINE<td>150mm</td><td>15m</td><td>4m</td><td>4.2m</td><td>Resistant + Present</td></td>	TURENINE <td>150mm</td> <td>15m</td> <td>4m</td> <td>4.2m</td> <td>Resistant + Present</td>	150mm	15m	4m	4.2m	Resistant + Present
T103	SYNCAIRA GLOXIFLORA <td>TURENINE<td>150mm</td><td>15m</td><td>4m</td><td>4.2m</td><td>Resistant + Present</td></td>	TURENINE <td>150mm</td> <td>15m</td> <td>4m</td> <td>4.2m</td> <td>Resistant + Present</td>	150mm	15m	4m	4.2m	Resistant + Present
T104	ARCHONTOPHOREX SP. <td>BANGALOW PALM<td>150 x 9m</td><td>3 m</td><td>3 m</td><td>2.5m</td><td>Resistant + Remove</td></td>	BANGALOW PALM <td>150 x 9m</td> <td>3 m</td> <td>3 m</td> <td>2.5m</td> <td>Resistant + Remove</td>	150 x 9m	3 m	3 m	2.5m	Resistant + Remove
T105	CORYMBIA MACULATA <td>BANGALOW PALM<td>150mm</td><td>4m</td><td>4m</td><td>2.5m</td><td>Resistant + Present</td></td>	BANGALOW PALM <td>150mm</td> <td>4m</td> <td>4m</td> <td>2.5m</td> <td>Resistant + Present</td>	150mm	4m	4m	2.5m	Resistant + Present
T106	SYGARIUM ROMANOFFIANUM <td>COCCOS PALM<td>150mm</td><td>10m</td><td>10m</td><td>6.6m</td><td>Resistant + Present</td></td>	COCCOS PALM <td>150mm</td> <td>10m</td> <td>10m</td> <td>6.6m</td> <td>Resistant + Present</td>	150mm	10m	10m	6.6m	Resistant + Present
T107	CALLISTROPIS SAGINUS <td>WOLLOU BUTTERBUH<td>100mm</td><td>9m</td><td>6m</td><td>6.6m</td></td>	WOLLOU BUTTERBUH <td>100mm</td> <td>9m</td> <td>6m</td> <td>6.6m</td>	100mm	9m	6m	6.6m	

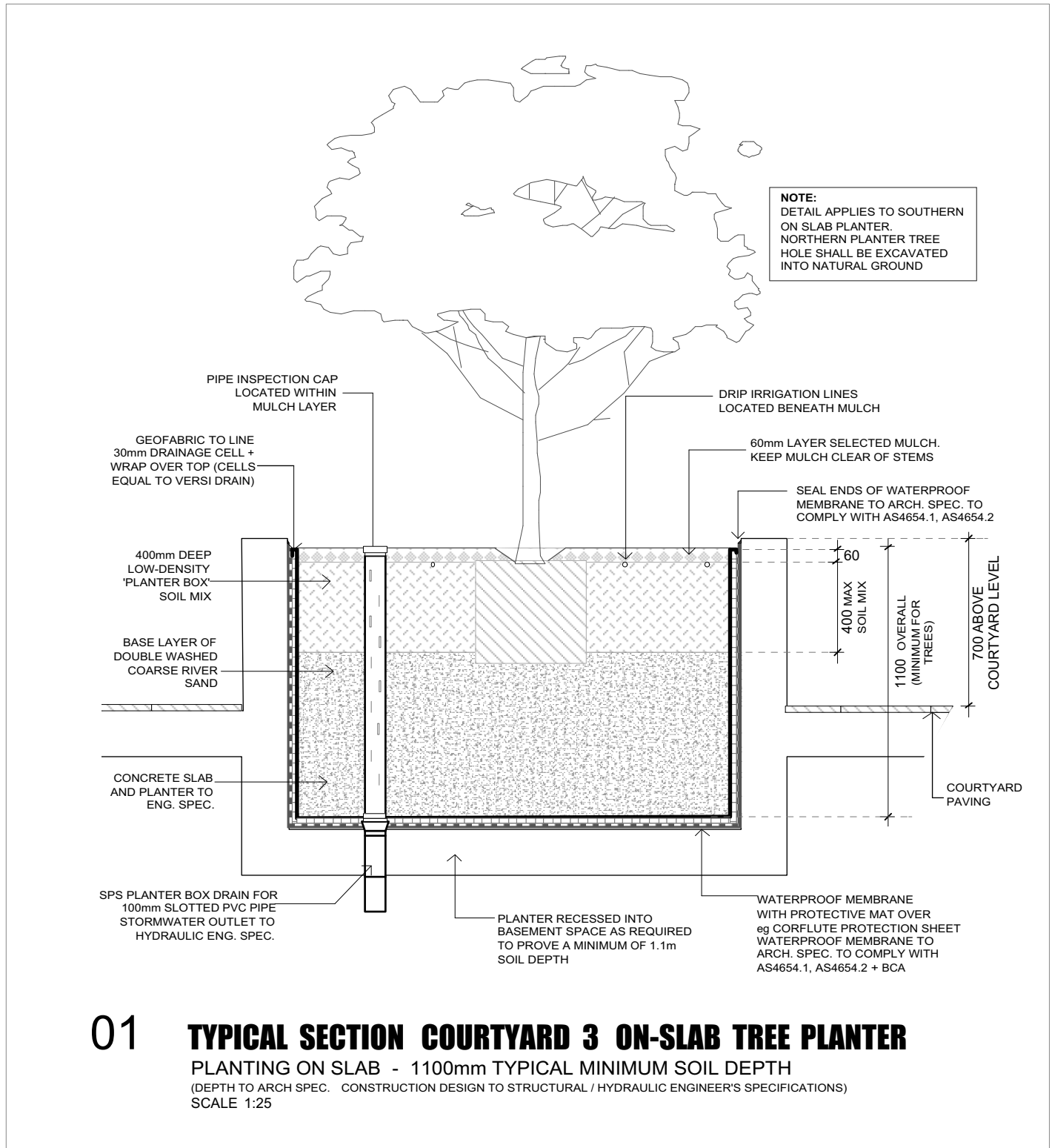

01 TYPICAL SECTION COURTYARD 3 ON-SLAB TREE PLANTER
PLANTING ON SLAB - 1100mm TYPICAL MINIMUM SOIL DEPTH
(DEPTH TO ARCH SPEC. CONSTRUCTION DESIGN TO STRUCTURAL / HYDRAULIC ENGINEER'S SPECIFICATIONS)
SCALE 1:25

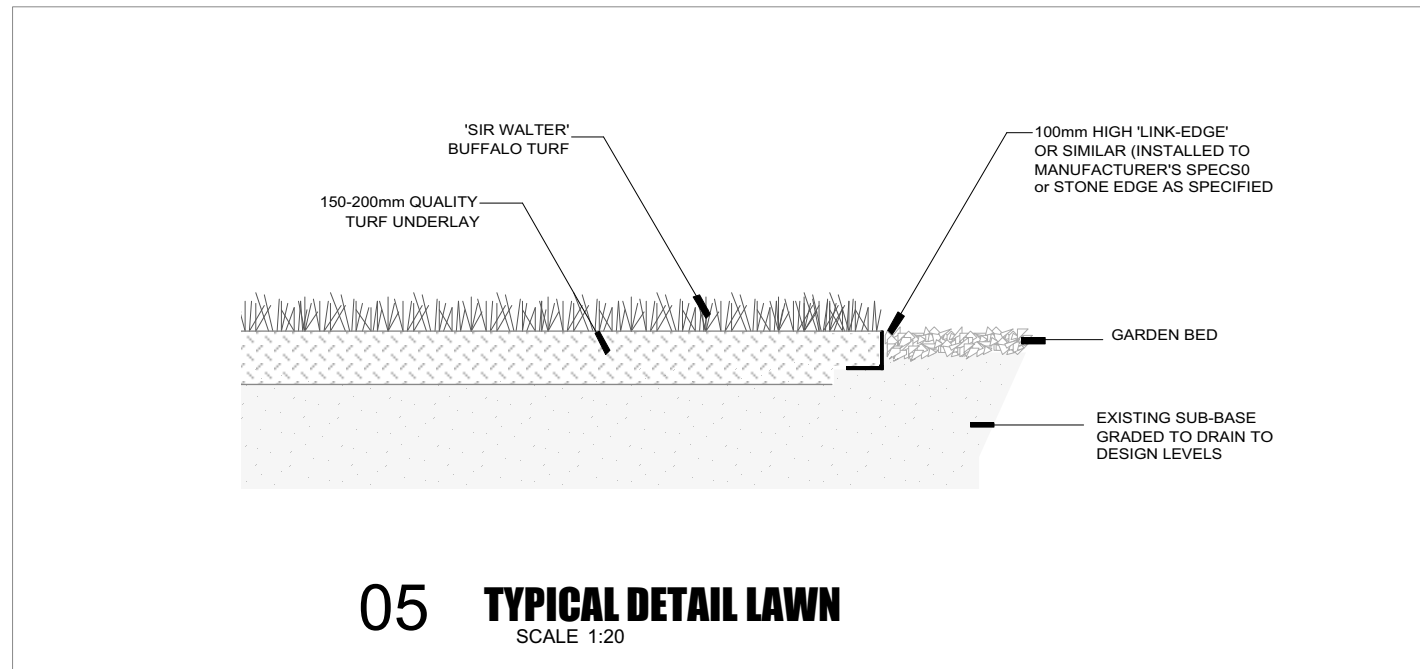

05 TYPICAL DETAIL LAWN
SCALE 1:20

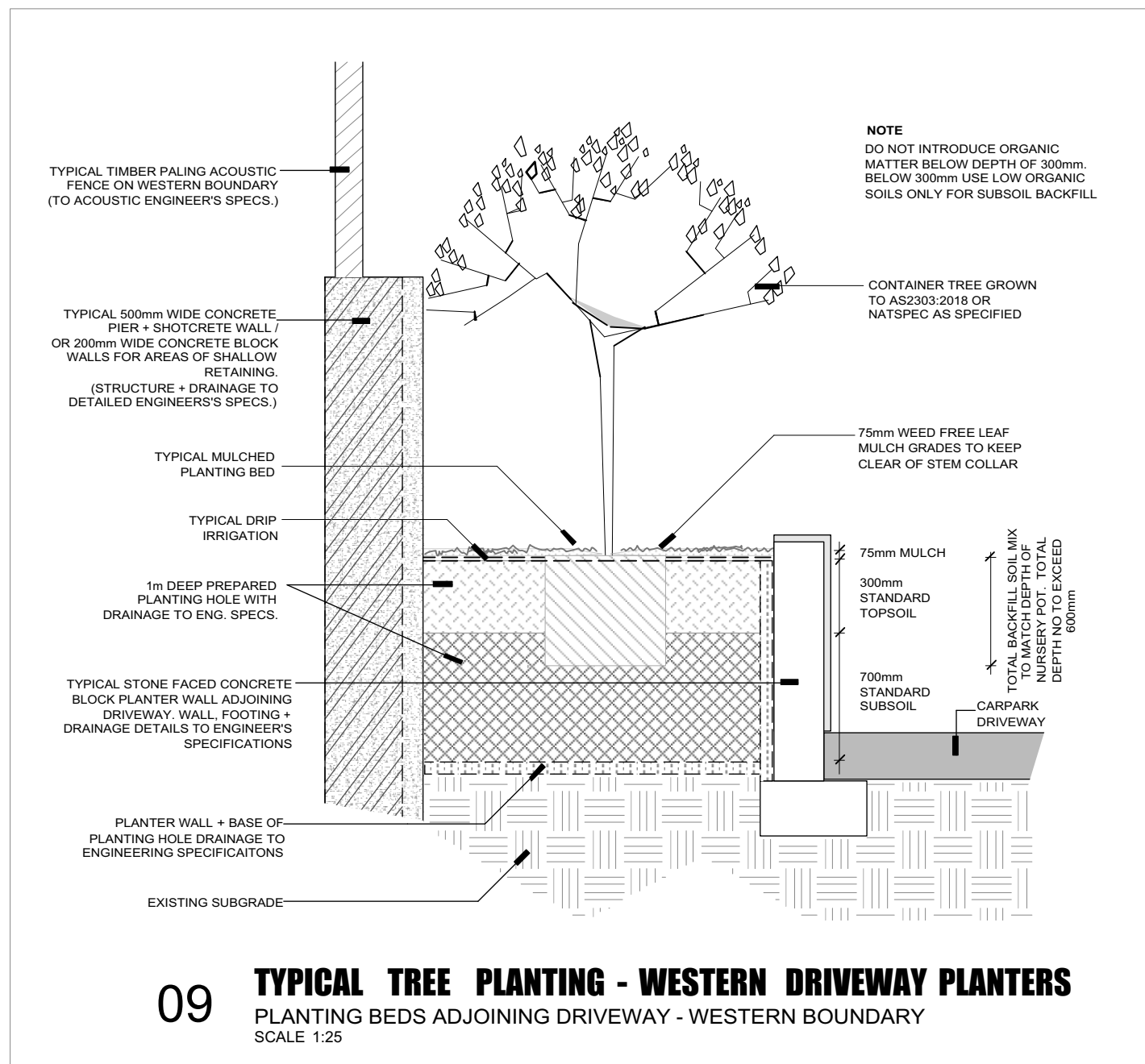

09 TYPICAL TREE PLANTING - WESTERN DRIVEWAY PLANTERS
PLANTING BEDS ADJOINING DRIVEWAY - WESTERN BOUNDARY
SCALE 1:25

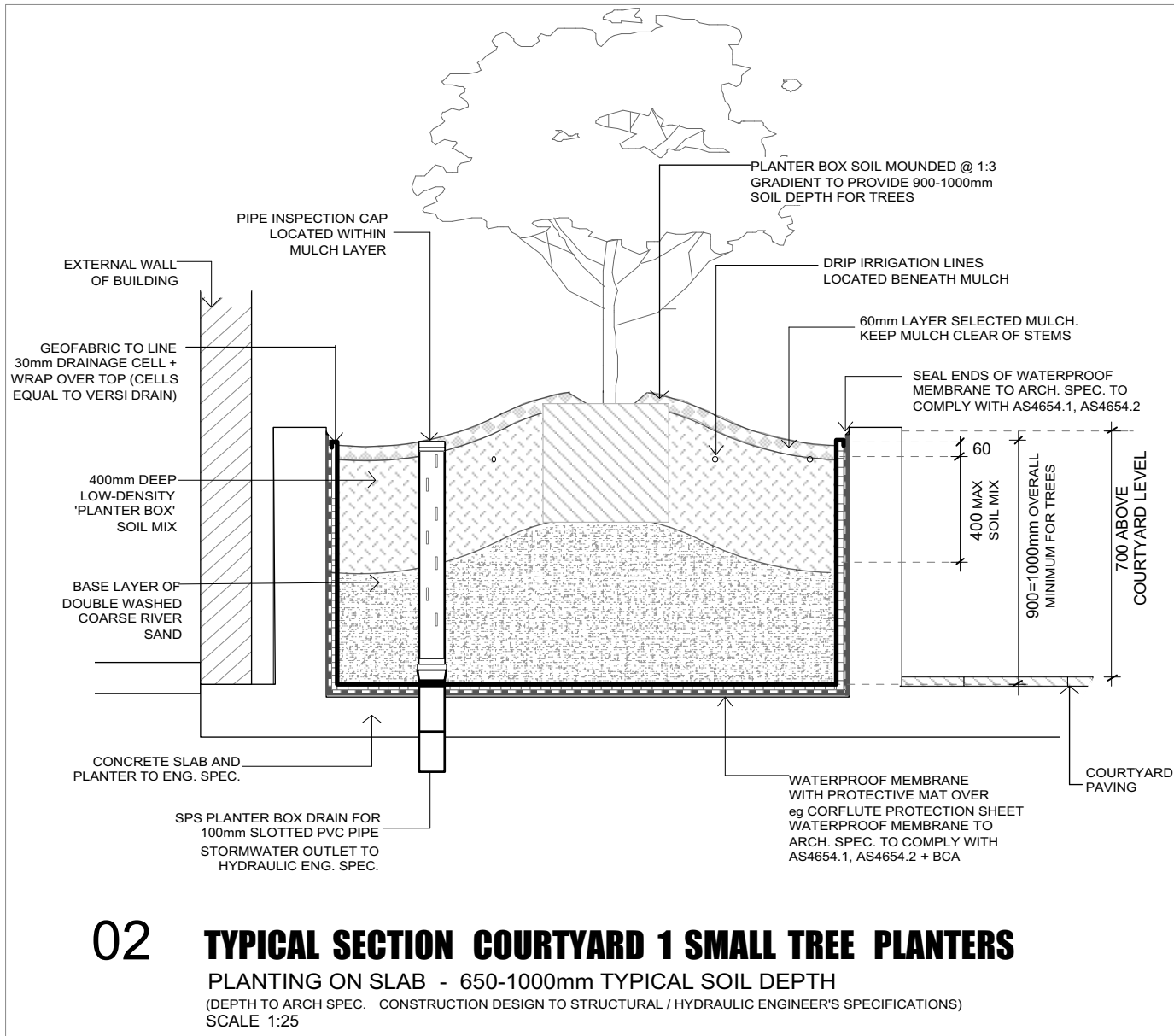

02 TYPICAL SECTION COURTYARD 1 SMALL TREE PLANTERS
PLANTING ON SLAB - 650-1000mm TYPICAL SOIL DEPTH
(DEPTH TO ARCH SPEC. CONSTRUCTION DESIGN TO STRUCTURAL / HYDRAULIC ENGINEER'S SPECIFICATIONS)
SCALE 1:25

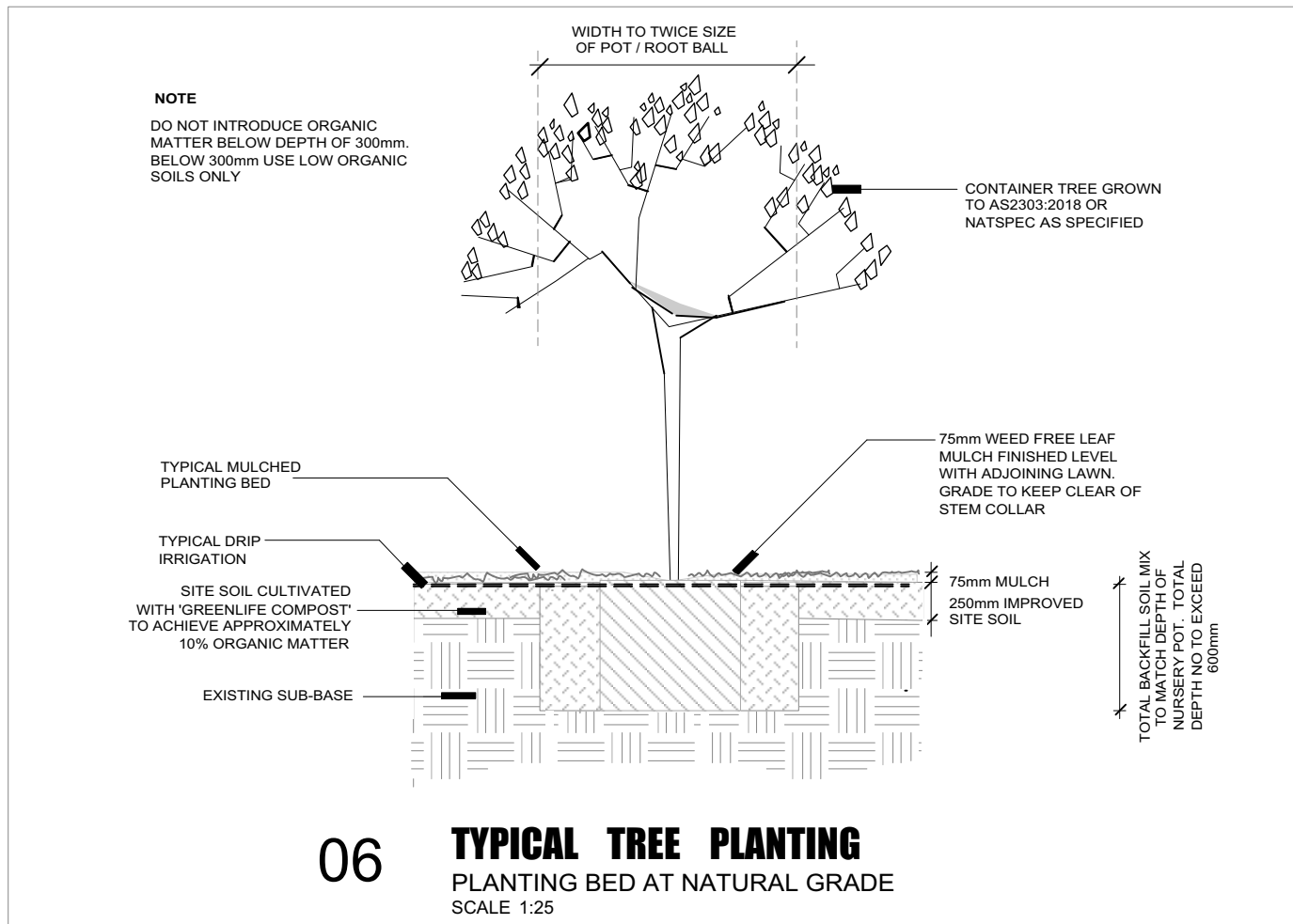

06 TYPICAL TREE PLANTING
PLANTING BED AT NATURAL GRADE
SCALE 1:25

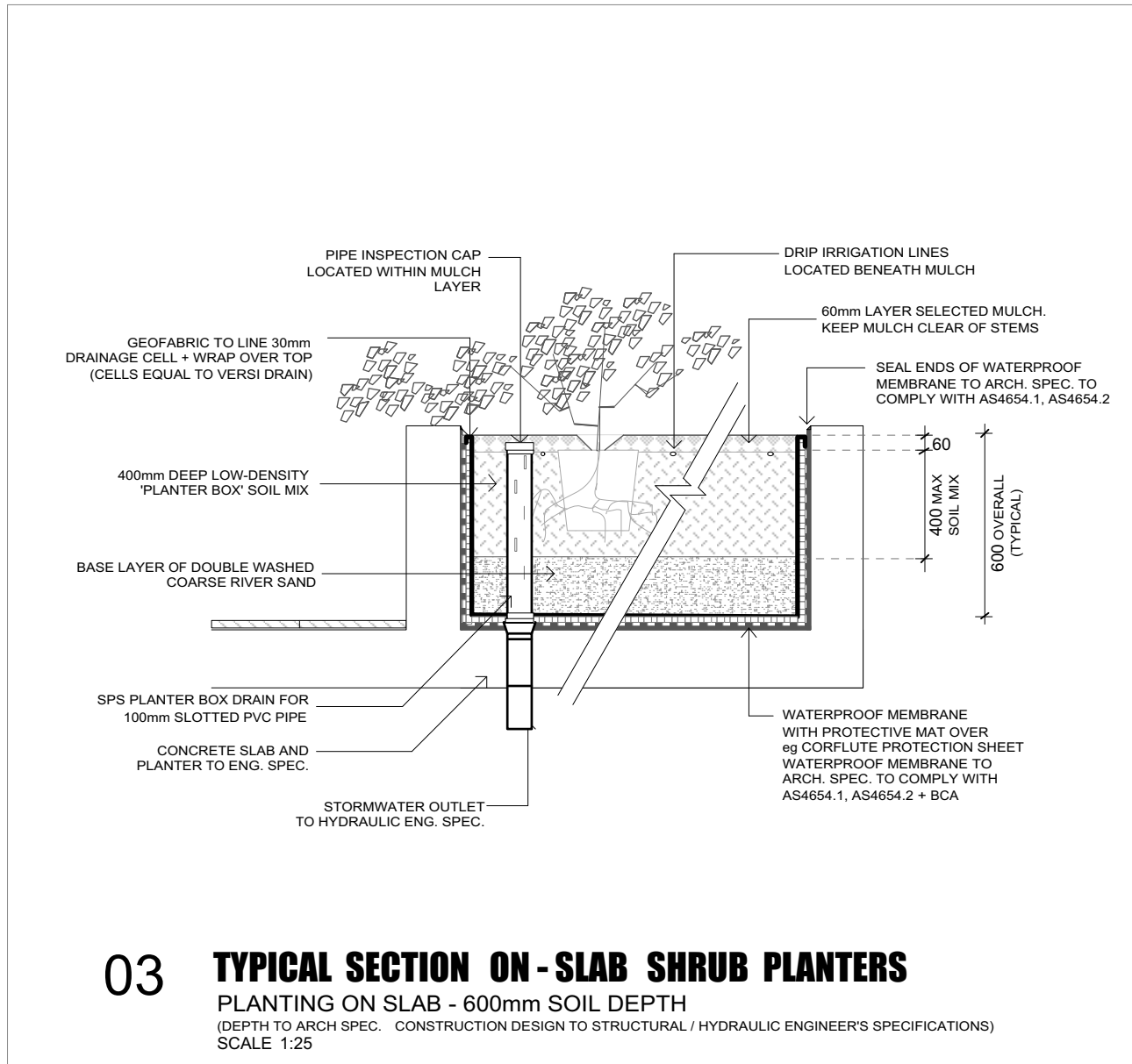

03 TYPICAL SECTION ON-SLAB SHRUB PLANTERS
PLANTING ON SLAB - 600mm TYPICAL SOIL DEPTH
(DEPTH TO ARCH SPEC. CONSTRUCTION DESIGN TO STRUCTURAL / HYDRAULIC ENGINEER'S SPECIFICATIONS)
SCALE 1:25

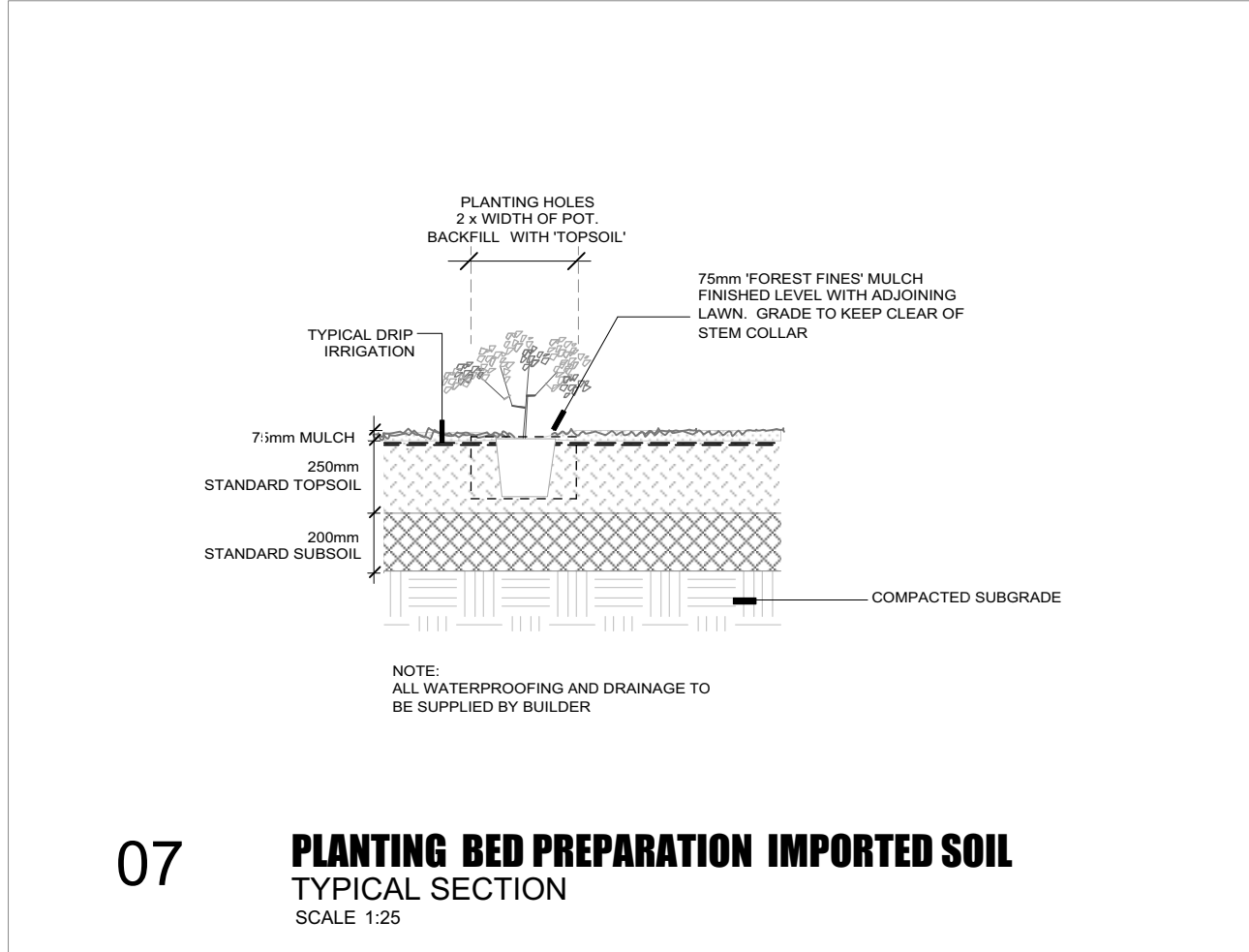

07 PLANTING BED PREPARATION IMPORTED SOIL
TYPICAL SECTION
SCALE 1:25

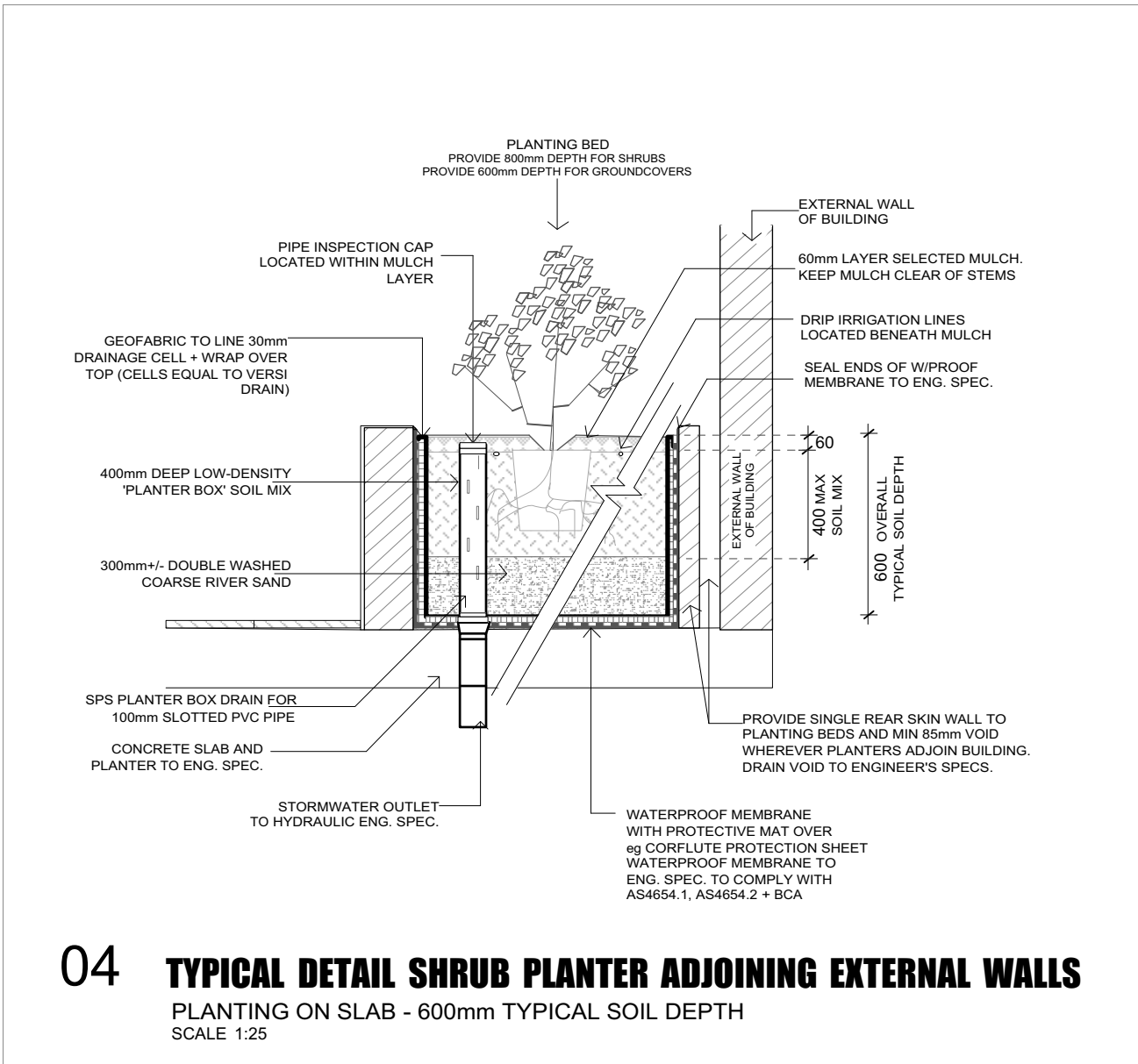

04 TYPICAL DETAIL SHRUB PLANTER ADJOINING EXTERNAL WALLS
PLANTING ON SLAB - 600mm TYPICAL SOIL DEPTH
SCALE 1:25

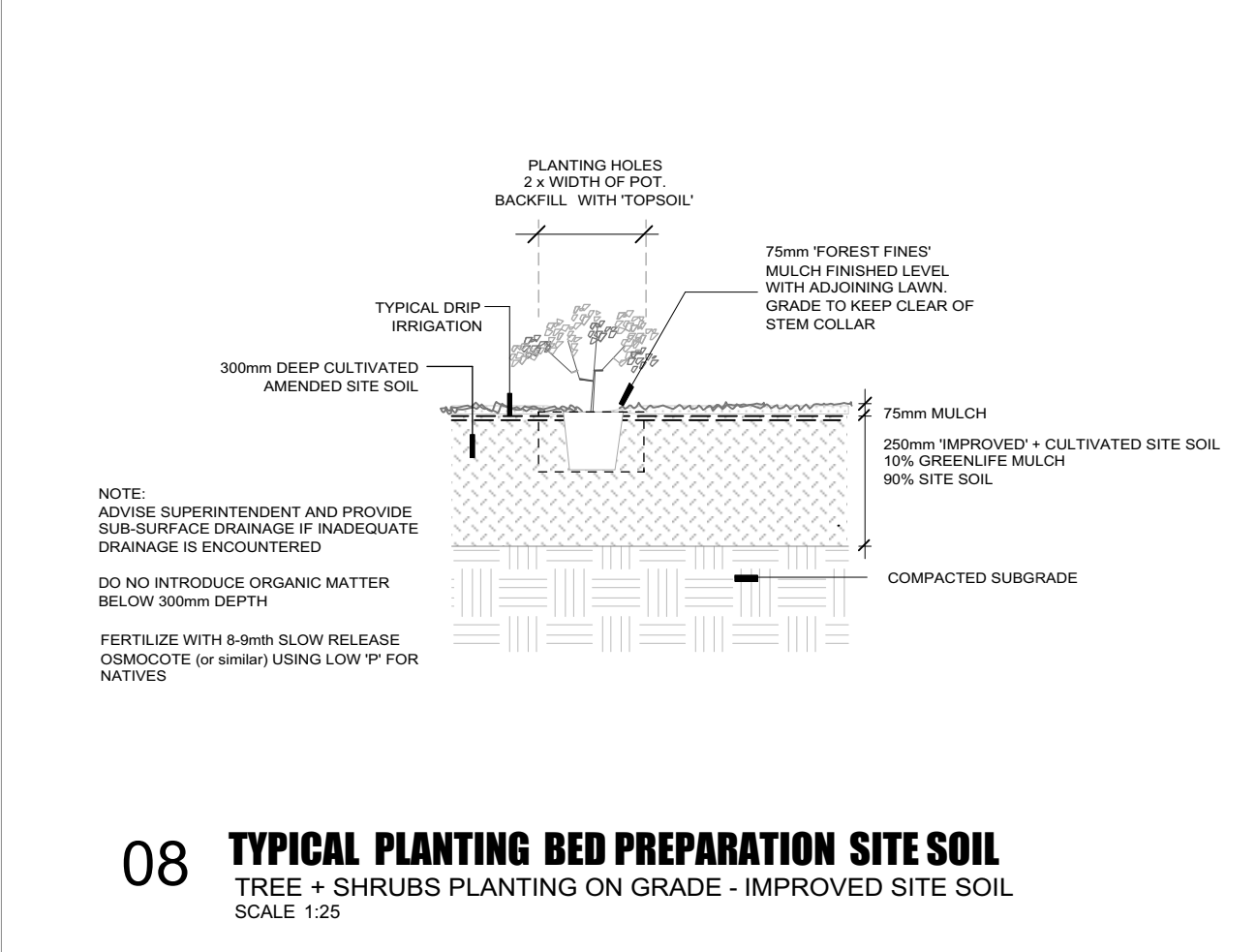

08 TYPICAL PLANTING BED PREPARATION SITE SOIL
TREE + SHRUBS PLANTING ON GRADE - IMPROVED SITE SOIL
SCALE 1:25

AMENDMENTS:
Rev E 12.8.21
Detail 09 added

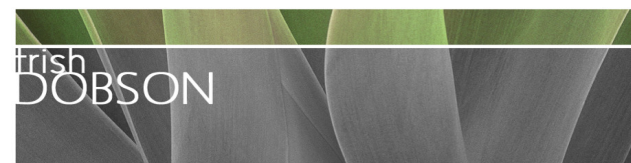

trish dobson landscape architecture
5/17 AVALON PARADE, AVALON NSW 2107
0408 983020
trish@trishdobson.com.au
REGISTERED LANDSCAPE ARCHITECT #410, (NSW) 12/01/2015
ABN 57 241 486 154

DA / S34
THOMPSON HEALTH HORNSBY
Proposed Aged Care Facility
65-71 BURDETT ST. HORNSBY NSW

TYPICAL DETAILS
SHOWN SCALE
5.3.20 DATE
1919 JOB
DA Rev E revised 12.8.21 ISSUE
5 of 10 SHEET
1919 / DA-L05E DWG